

Temporal Registration of CT, MRI, and Fluoroscopic Data

By Pierre Boulanger

3D Bone Rendering



MRI Rendering



Registered CT+ MRI

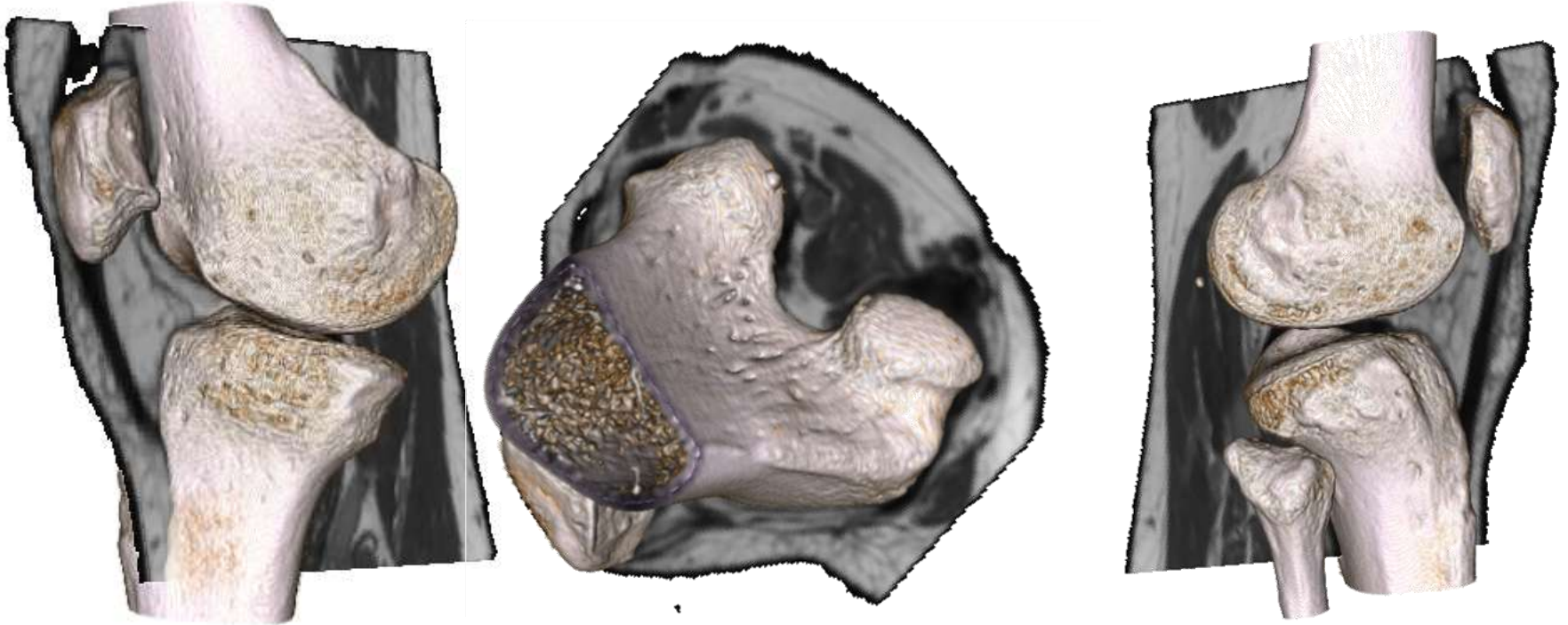

C-arm Position



Fluoroscopic Machine

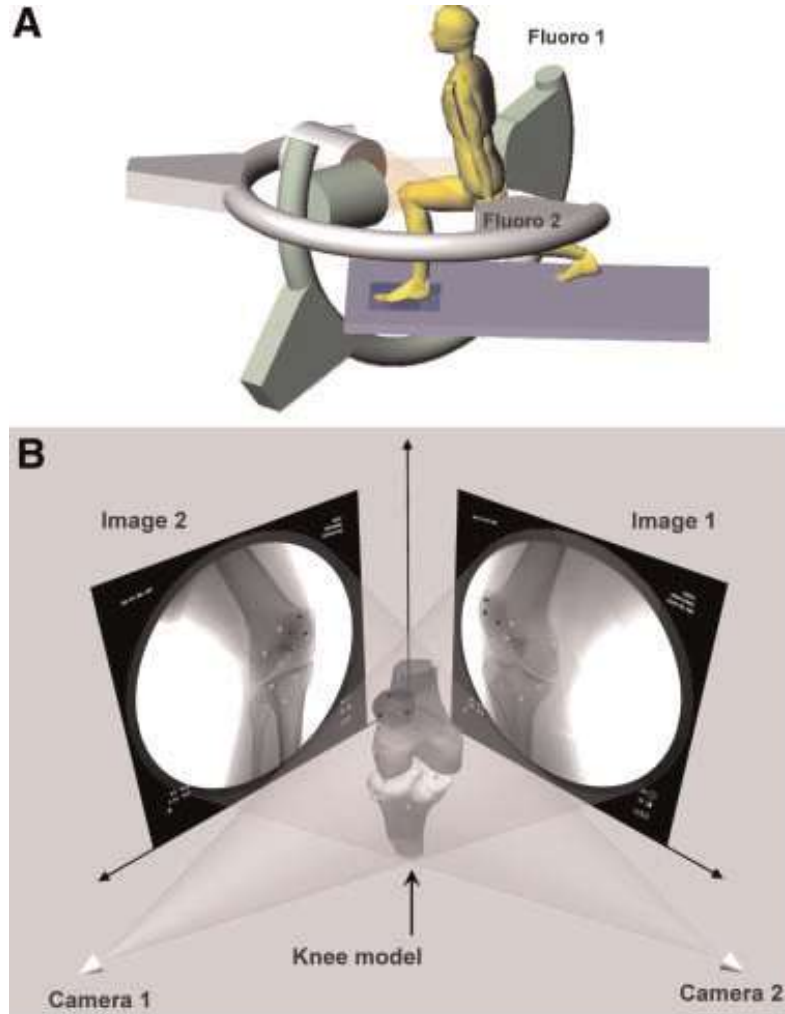

Fluoroscopy Image Sequence

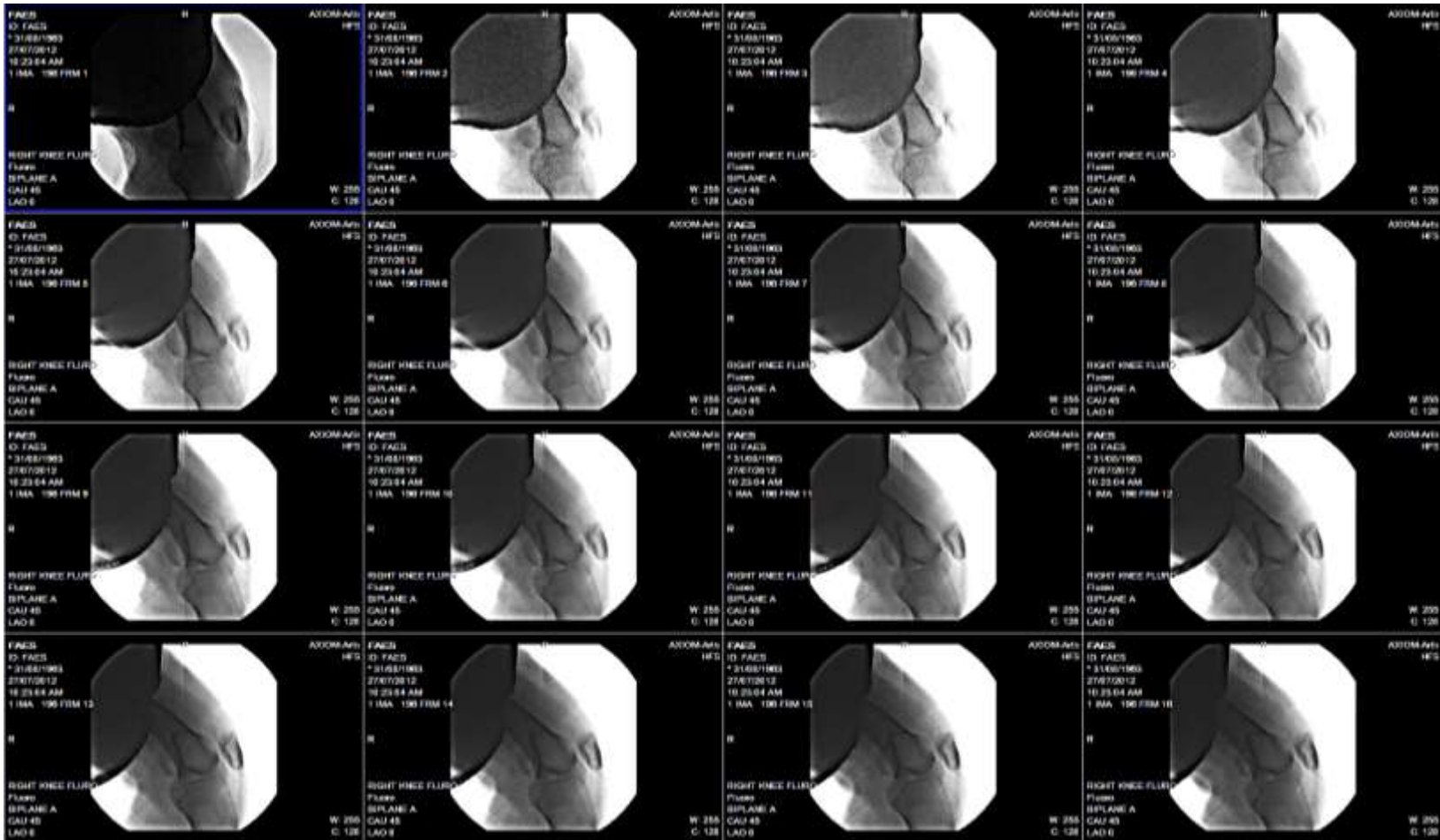

Pose Estimation of the Model from X-ray Fluoroscopic Image

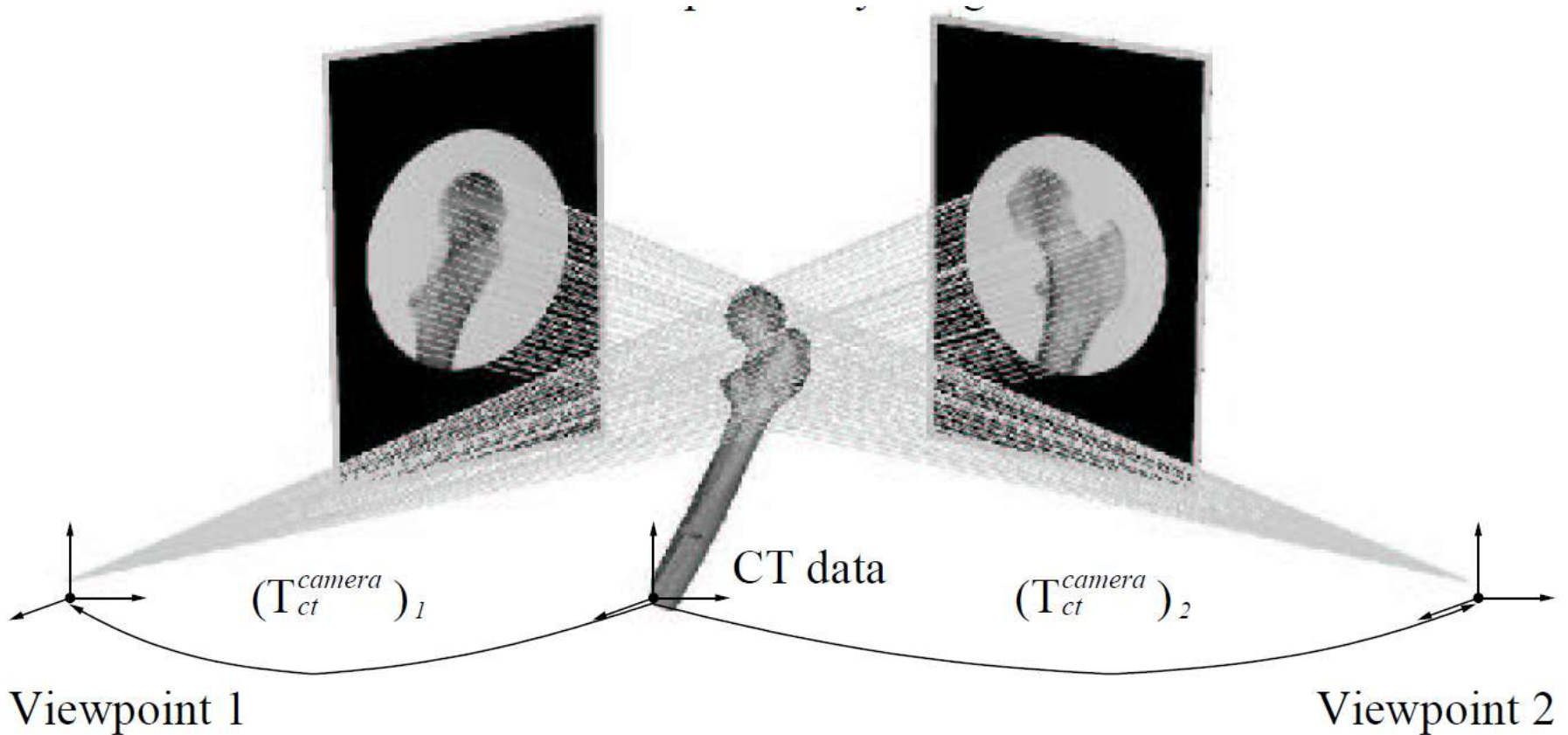

Digitally Reconstructed Radiographs

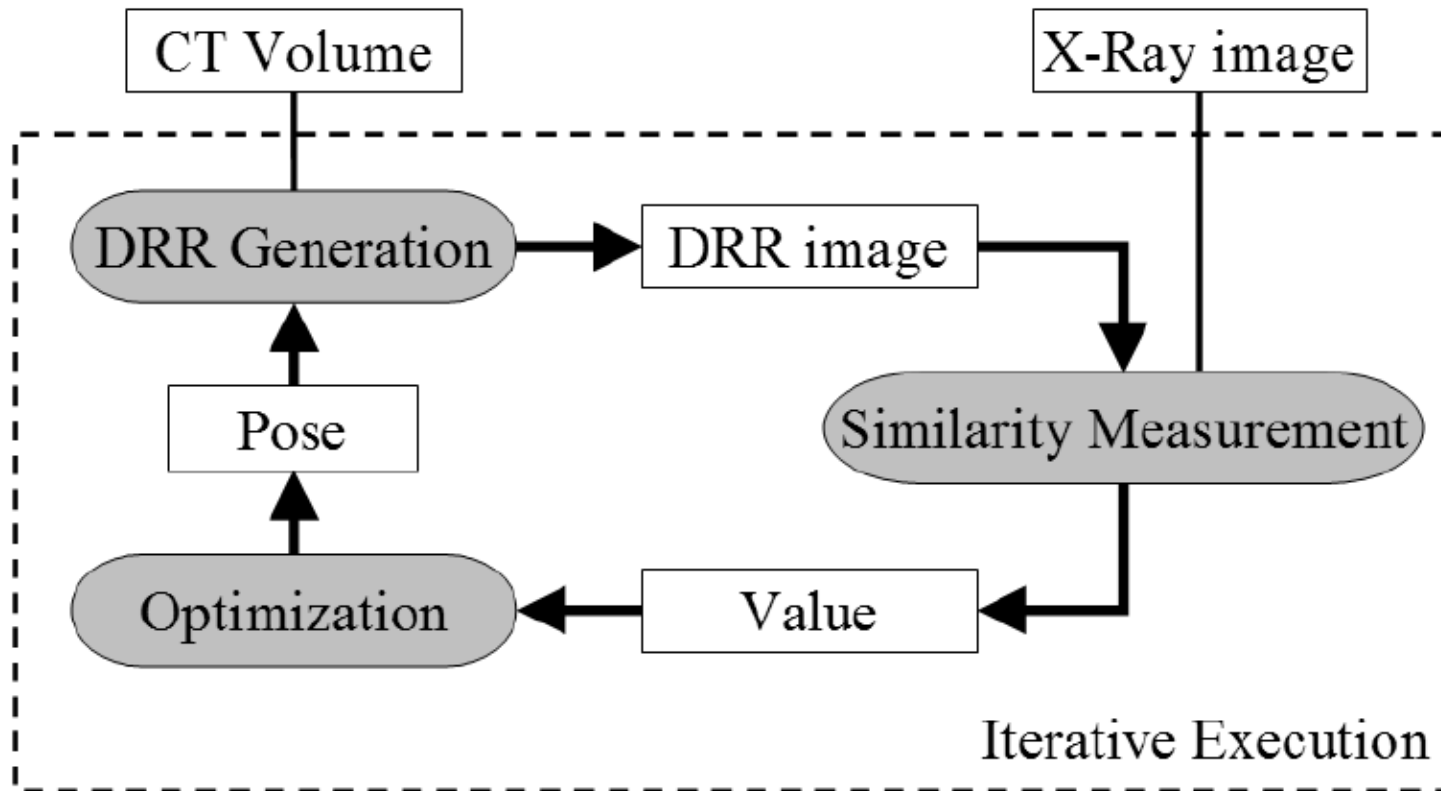

Difference Image from a DRR and X-Ray Image

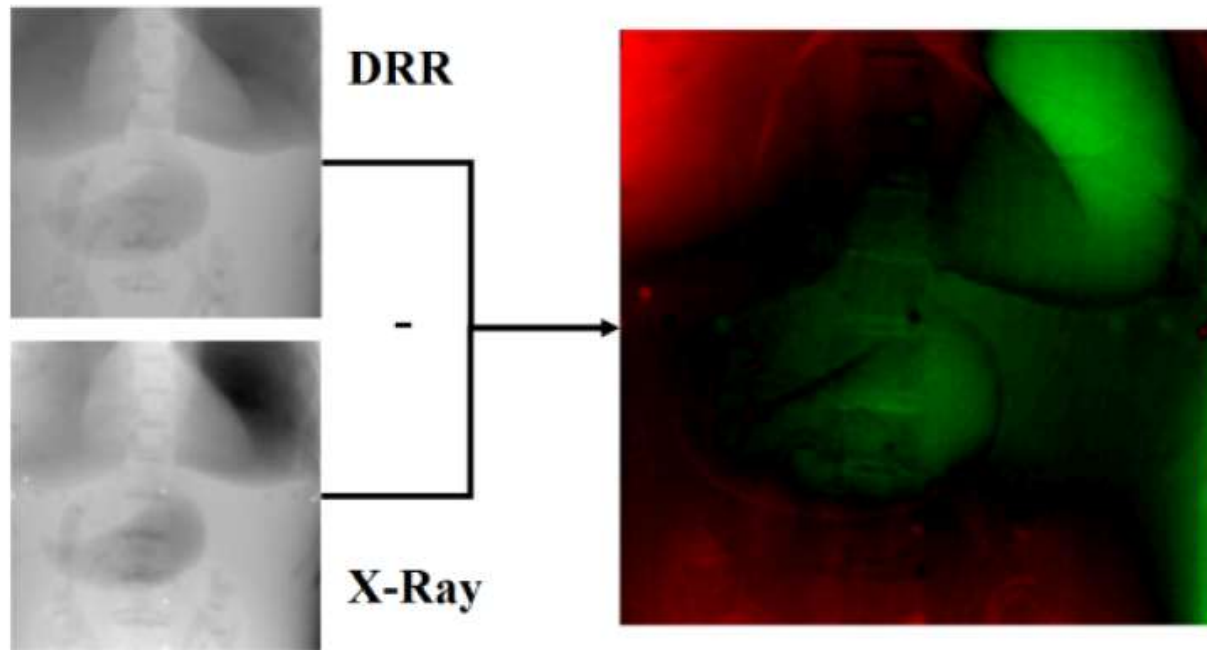

green=positive red=negative

Visualization of the Sequential Movement of Femur, Tibia/Fibura Model

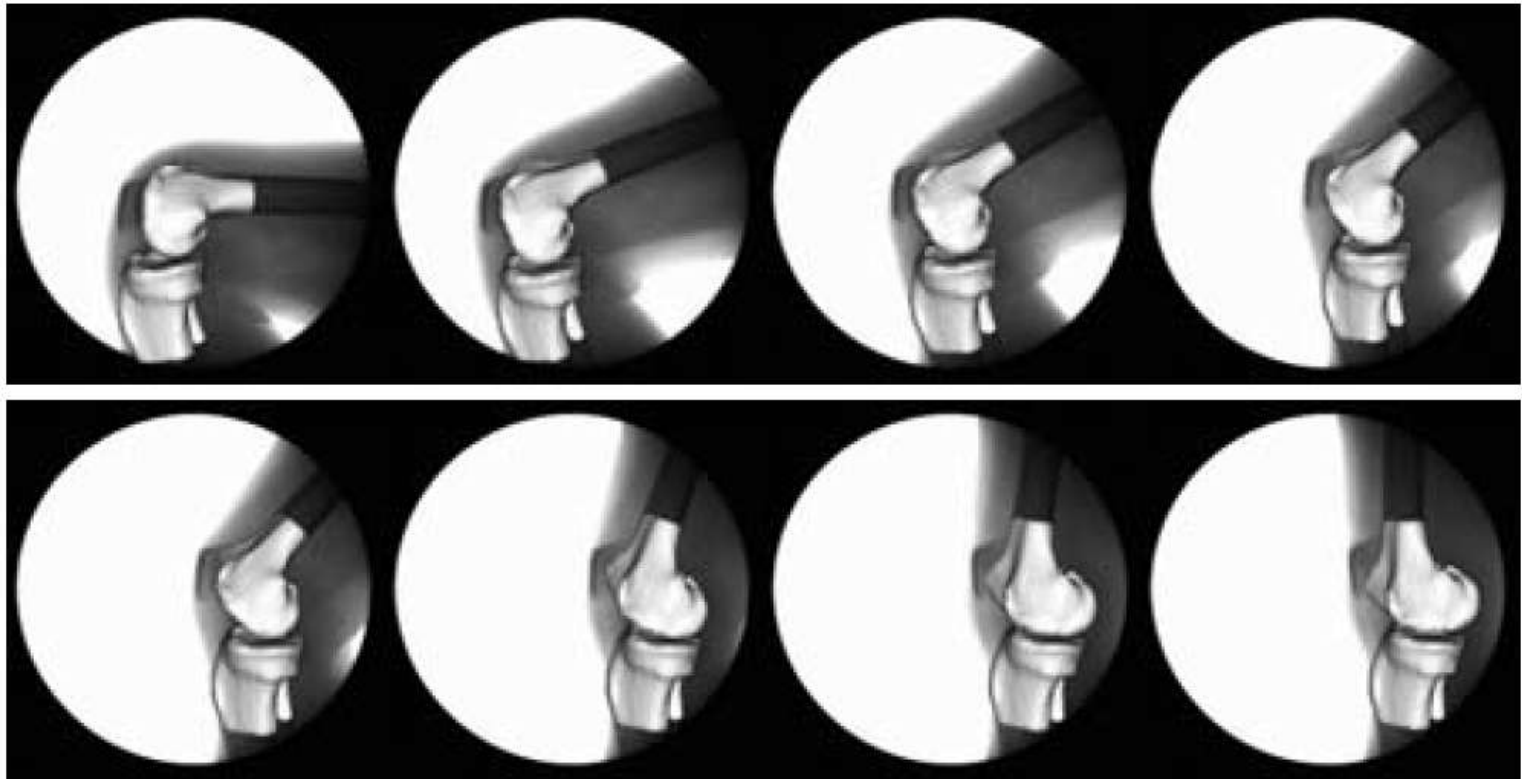

Rough Hand Registration with Fluoroscopy Frame Using Templates

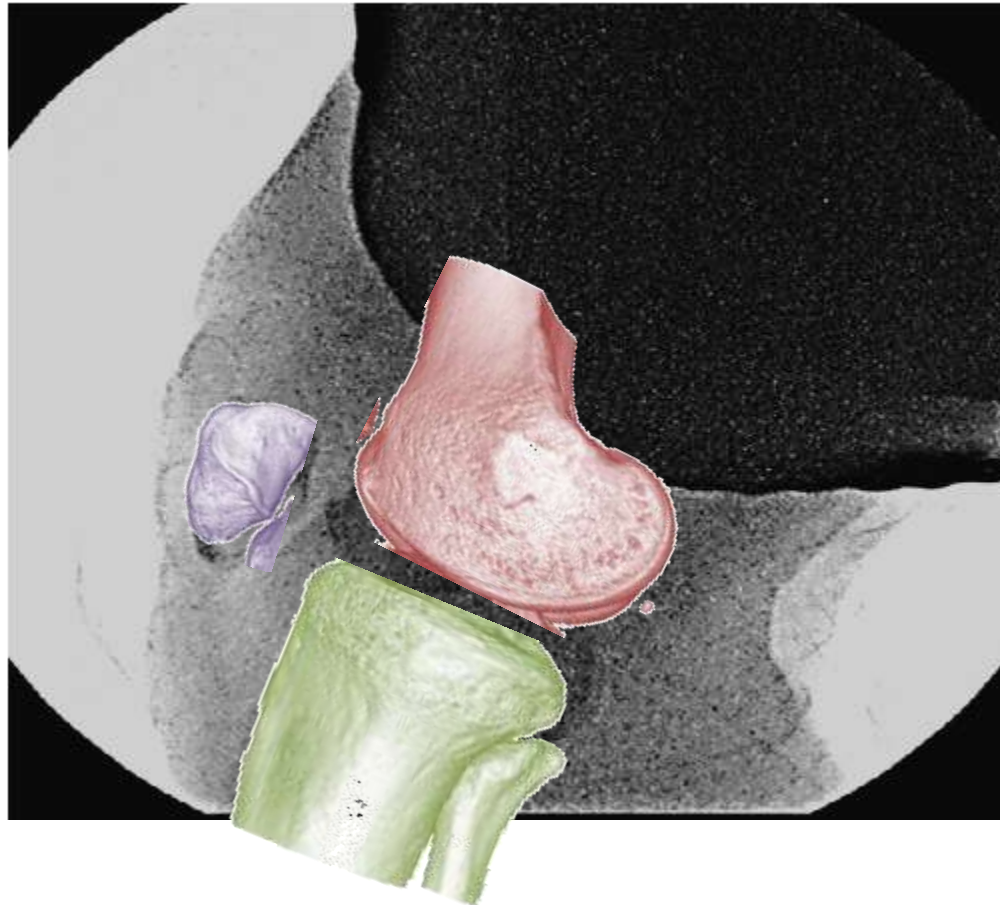

Next Step is Model Based Registration